

elevation

section AA

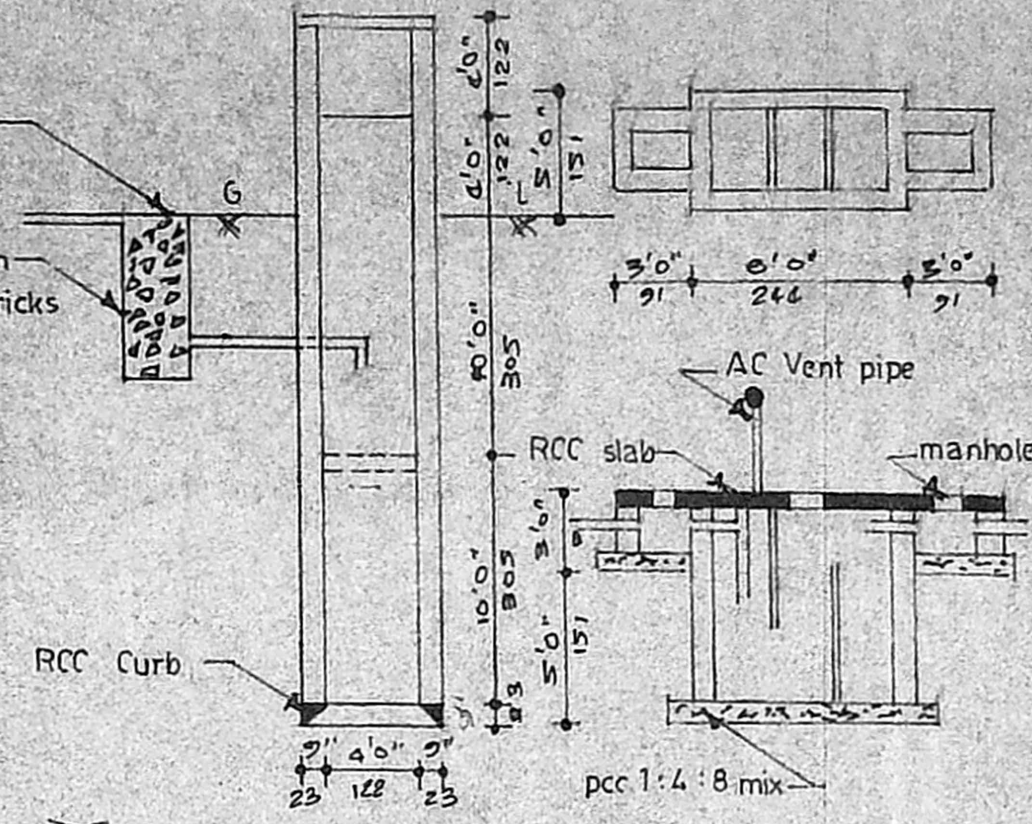

well - foundation - septic tank details

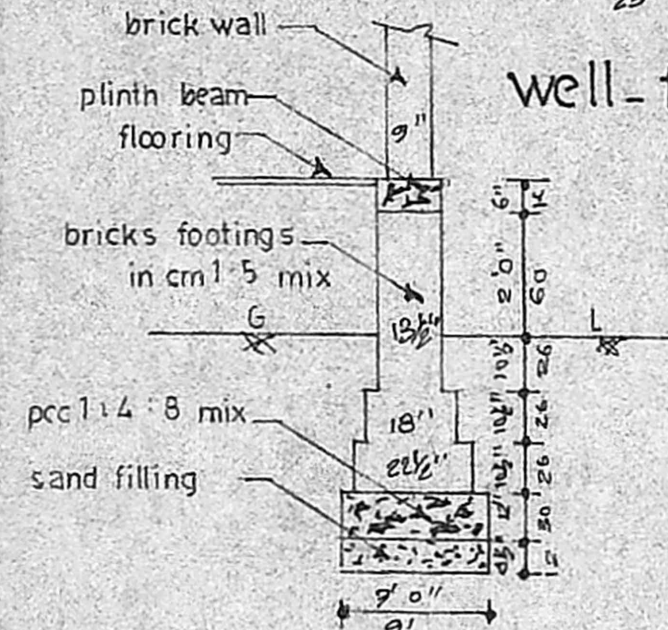

PERCOLATION PIT

Planning Permit No. A/16487/353/94
APPROVED
 SUBJECT TO THE CONDITIONS IN THIS OFFICE LETTER.
 No. A/20666/94 Date 11/8/94
 FOR MEMBER, MADRAS METROPOLITAN DEVELOPMENT AUTHORITY
 MADRAS 600 008

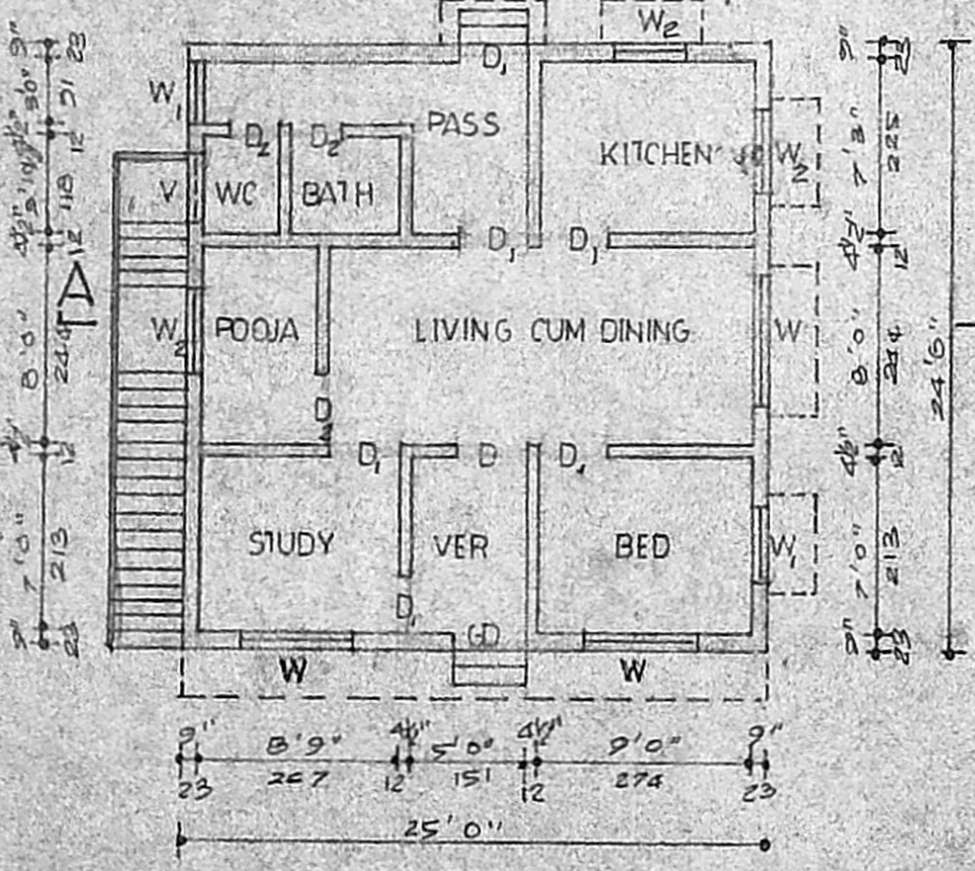

plan

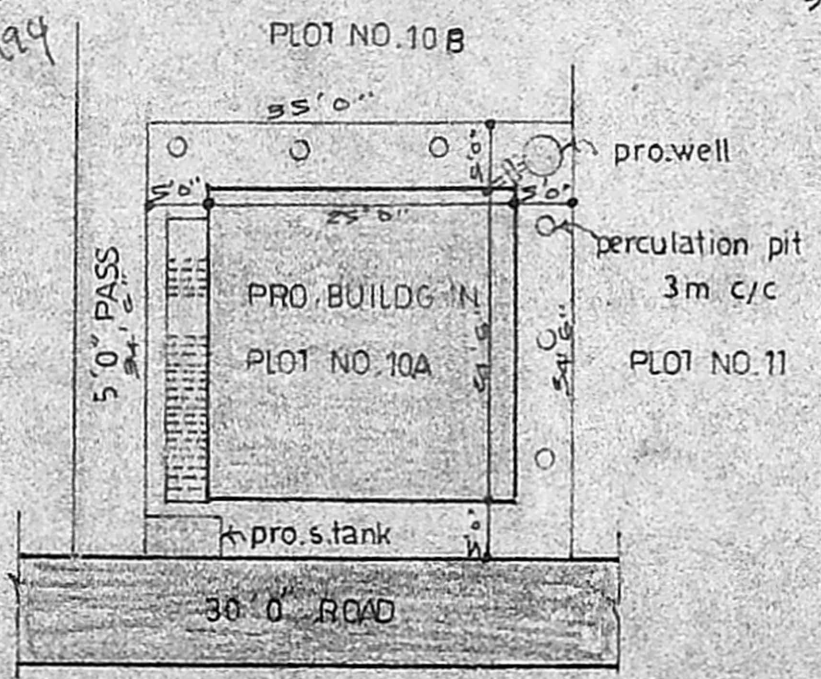

site plan
(SCALE 1:200)

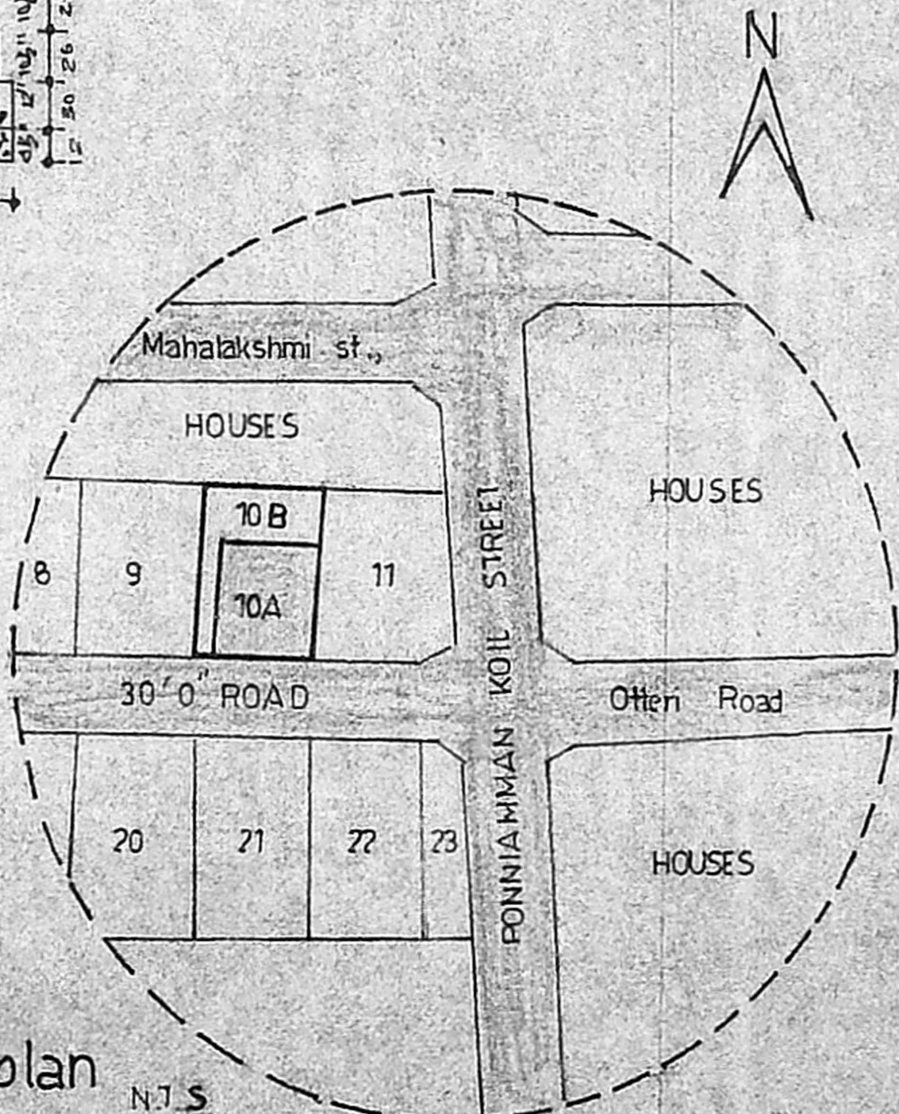

key plan

PLAN SHOWG THE PROPOSED DWELLING AT PLOT NO.10A IN S.NO.238/2 OF Madipakkam Madura Puzhuthivakkam Village, SAIDAPET TK, CHENGAI MGR DISTRICT.

Scale 1"=8'0" (1:100)

schedule of joineries

D	DOOR	3'6" X 6'6"	107 X 199
D ₁	"	3'0" X 6'6"	91 X 199
D ₂	"	2'6" X 6'6"	76 X 199
W	WINDOW	4'6" X 4'0"	137 X 122
W ₁	"	3'0" X 4'0"	91 X 122
W ₂	"	3'0" X 2'0"	91 X 61
V	VENTILATOR	"	"

area statement

PLOT	AREA	1207.50 SFT	112.18 SQM
PLINTH	AREA	612.50 SFT	57.00 SQM
FSL	0.51	COVERAGE	51%

colour index

PROPOSAL Scouting plan
 ROAD A/20666/94
 staircase details 11/10/94
 TREAD 0'9" (23)
 RISE 0'7" (17)
 WIDTH 3'0" (91)

OWNER M. Suresh Narayanan

P. Appan
 P. Appan, D.C.E.,
 Consulting Civil Engineer,
 Licensed Surveyor
 ALANDUR & TAMBARAM MUNICIPALITY
 Ulaganathan - Puzhuthivakkam Town Panchayat
 Off. No. 13-C, Madipakkam Main Road,
 (H.S. & Annamalai T. 122)

L.S. **SUDHA PLANNERS**
 NO.13C, MADIPAKKAM MAIN ROAD,
 MADIPAKKAM - MADRAS 600 091.